

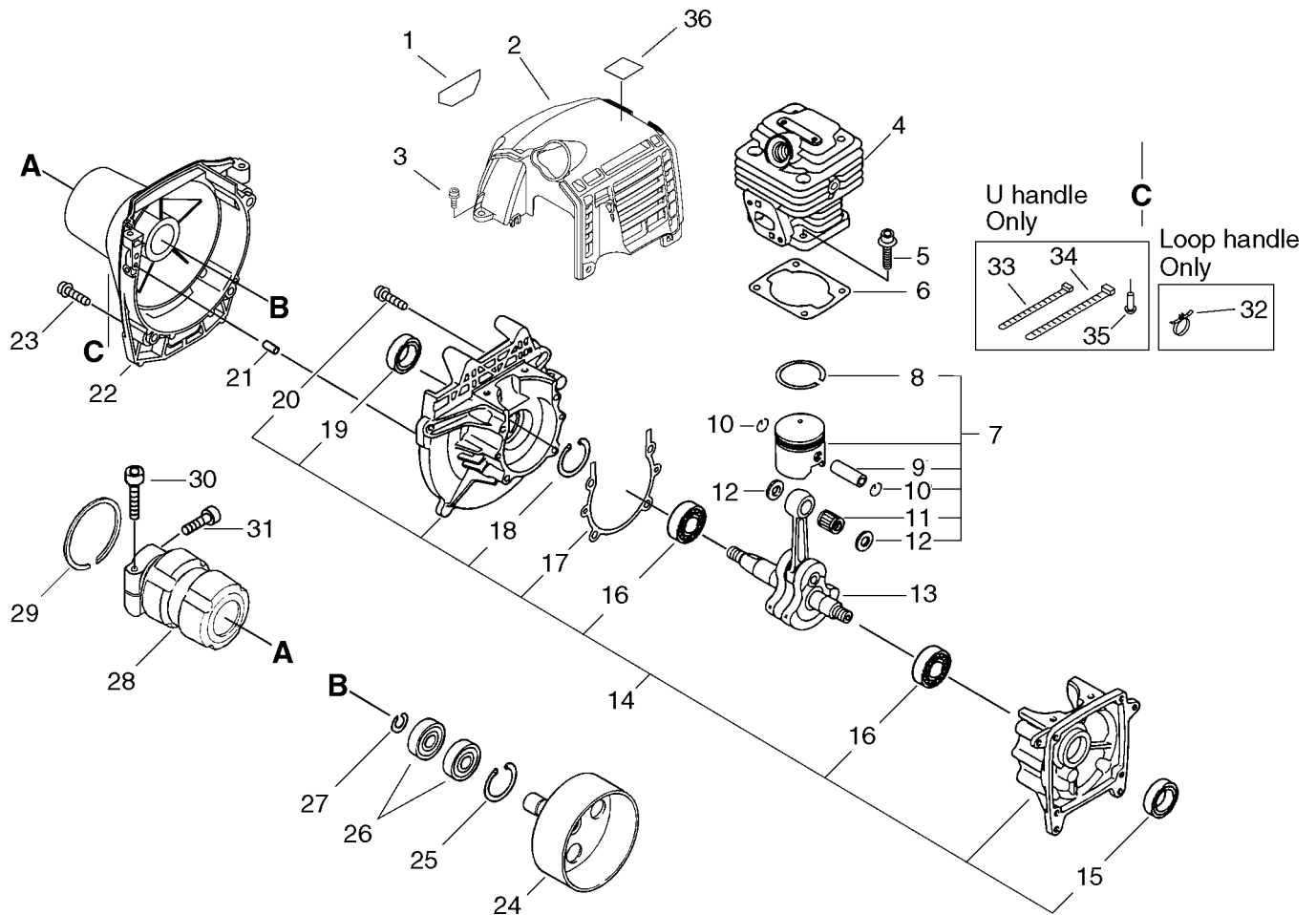

PARTS CATALOGUE

**TRIMMER/
BRUSHCUTTER
SRM-335ES L/U**





KEY	LV	PART NUMBER	Q'TY	DESCRIPTION	REMARKS
1		X547-000830	1	LABEL,ECHO	
2		A160-000990	1	COVER,CYLINDER	
3		91121-05012	2	BOLT, FLANGE	
4		A130-000850	1	CYLINDER	
5		V203-000170	4	BOLT,5	
6		V100-000240	1	GASKET,CYL	
7		P021-014030	1	PISTON KIT	
8	+	A101-000190	1	RING, PISTON	
9	+	100013-27430	1	PIN, PISTON	
10	+	100015-03931	2	CIRCLIP, PISTON PIN	
11	+	100012-16131	1	BEARING, NEEDLE	
12	+	100014-53630	2	SPACER, PISTON PIN	
13		A011-000301	1	CRANKSHAFT,ASM	
14		P021-014020	1	CRANKCASE KIT	
15	+	V505-000020	1	SEAL,OIL 12	
16	+	94035-36201	2	BEARING BALL	
17	+	V102-000040	1	GASKET,CRANKCASE	
18	+	900702-00032	1	CIRCLIP 32	
19	+	100212-03930	1	OILSEAL	
20	+	V203-000160	4	BOLT,5	
21		100215-03930	2	PIN, DOWEL	
22		A172-000770	1	COVER,FAN	
23		91118-05020	4	BOLT	
24		175005-49930	1	DRUM,CLUTCH	

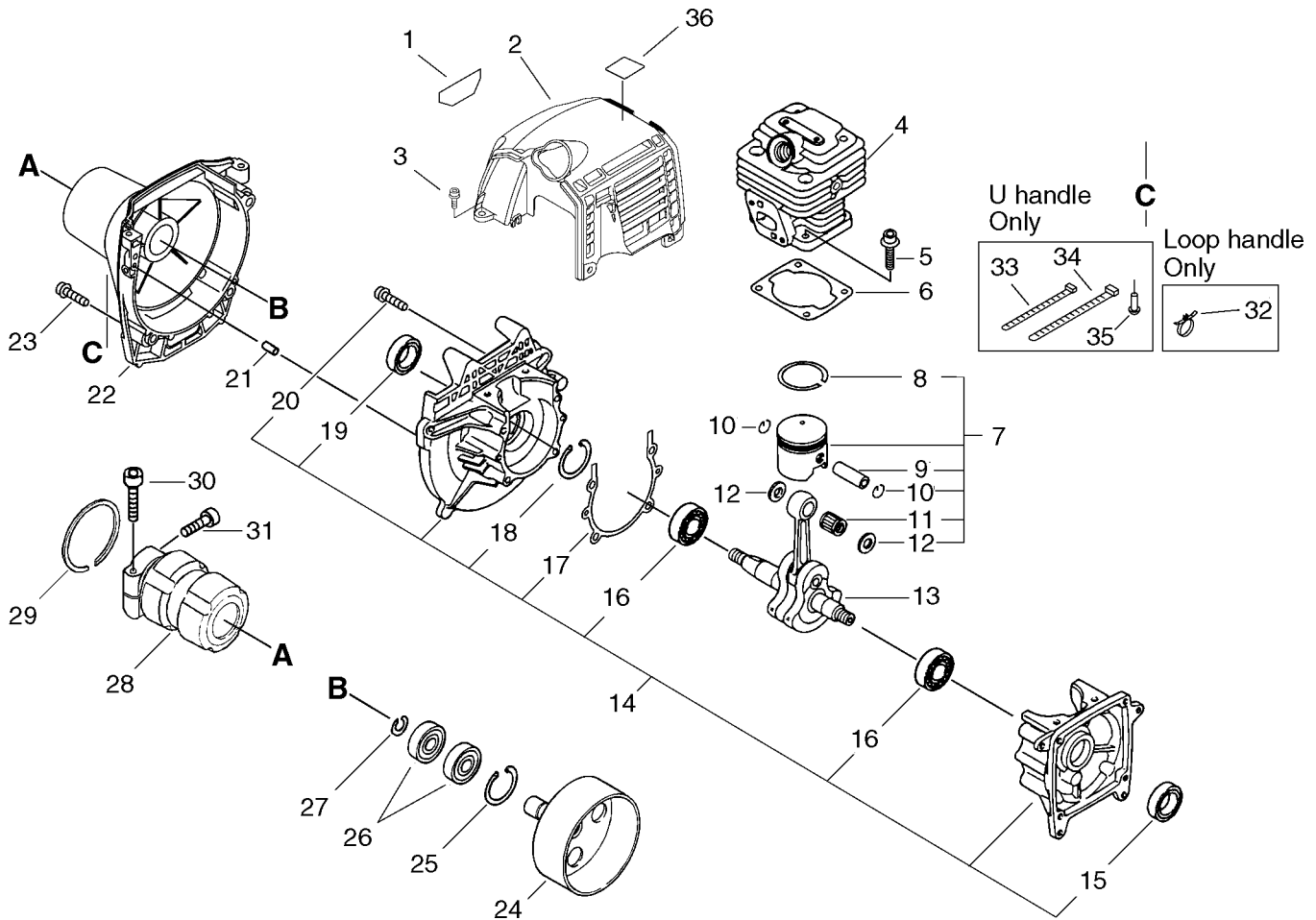

KEY	LV	PART NUMBER	Q'TY	DESCRIPTION	REMARKS
25		900702-00028	1	CIRCLIP 28	
26		900807-06001	2	BEARING, BALL 6001	
27		900701-00012	1	CIRCLIP 12	
28		V420-000420	1	CUSHION	
29		900702-00045	1	RING, RETAINING(IN)	
30		91118-05028	1	BOLT	
31		91118-05012	1	BOLT	
32		V491-000160	1	CLIP	
33		178121-43230	1	BAND	
34		V495-000760	1	BAND	
35		302013-10910	1	RIVET	
36		X505-002310	1	LABEL,CAUTION	

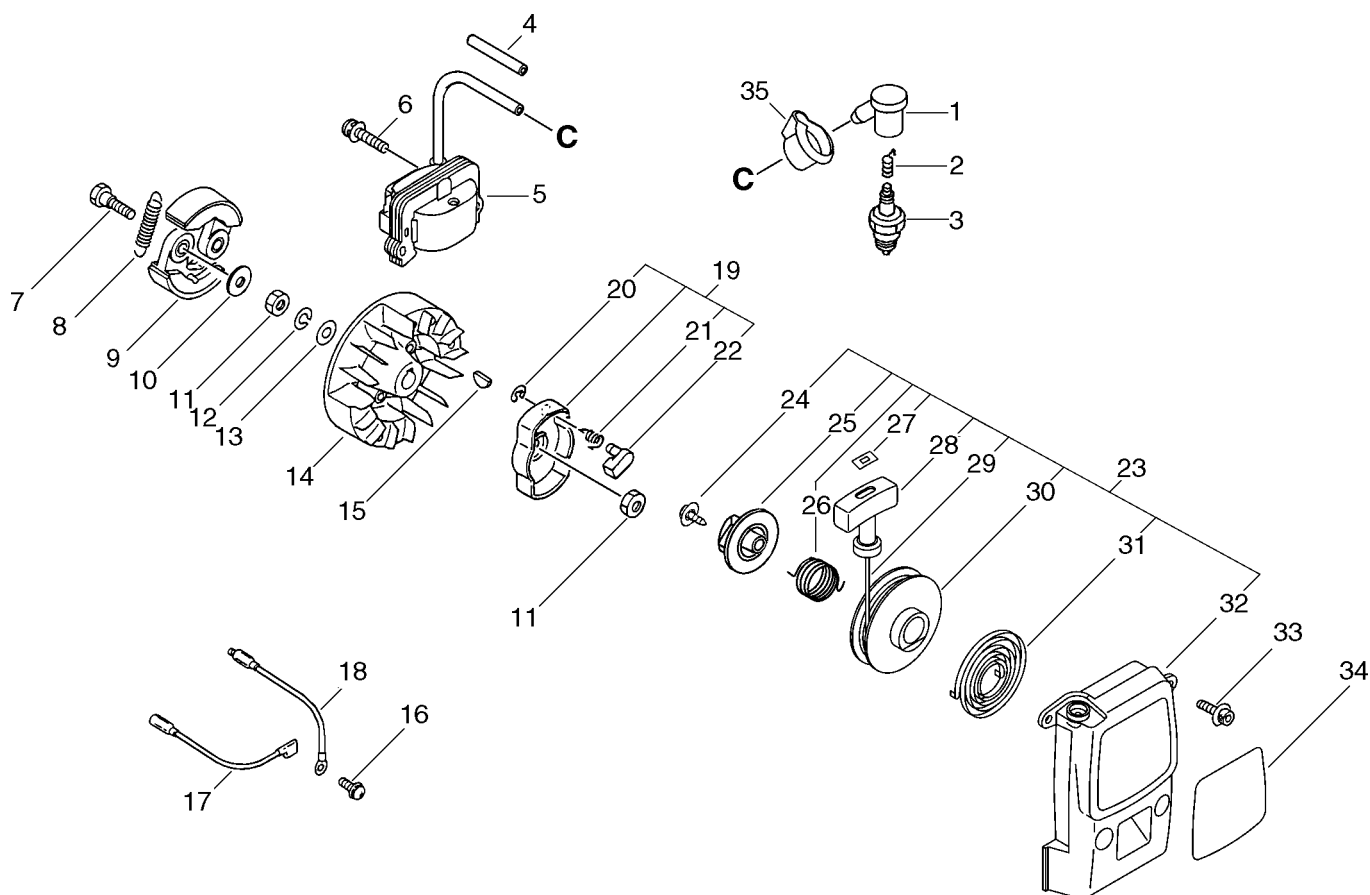

KEY	LV	PART NUMBER	Q'TY	DESCRIPTION	REMARKS
1		A427-000000	1	CAP, SPARK PLUG	
2		A426-000000	1	TERMINAL, SPARK PLUG	
3		A425-000000	1	SPARK PLUG	
4		437412-16430	1	TUBE, PROTECTOR	
5		152626-55730	1	COIL, IGNITION	
6		900162-05020	2	BOLT, H.S. 5*20	
7		175046-46430	2	BOLT, CLUTCH	
8		A566-000010	1	SPRING, CLUTCH	
9		A553-000000	2	ARM, CLUTCH	
10		175048-05530	2	WASHER (I)	
11		900502-00008	2	NUT 8 (3N)	
12		900605-00008	1	WASHER, SPRING 8	
13		900600-00008	1	WASHER 8	
14		152801-55430	1	ROTOR, MAGNET	
15		100142-12330	1	KEY, WOODRUFF	
16		900238-05010	1	SCREW 5*10	
17		V485-000230	1	LEAD	
18		V485-000240	1	LEAD	
19		A052-000190	1	PULLEY, ASM STARTER	
20	+	P022-002100	2	E-RING	
21	+	177234-40630	2	SPRING, RETURN	
22	+	P022-006850	2	PAWL, STARTER	
23		A051-000760	1	STARTER, RECOIL	
24	+	177236-61830	1	SCREW	

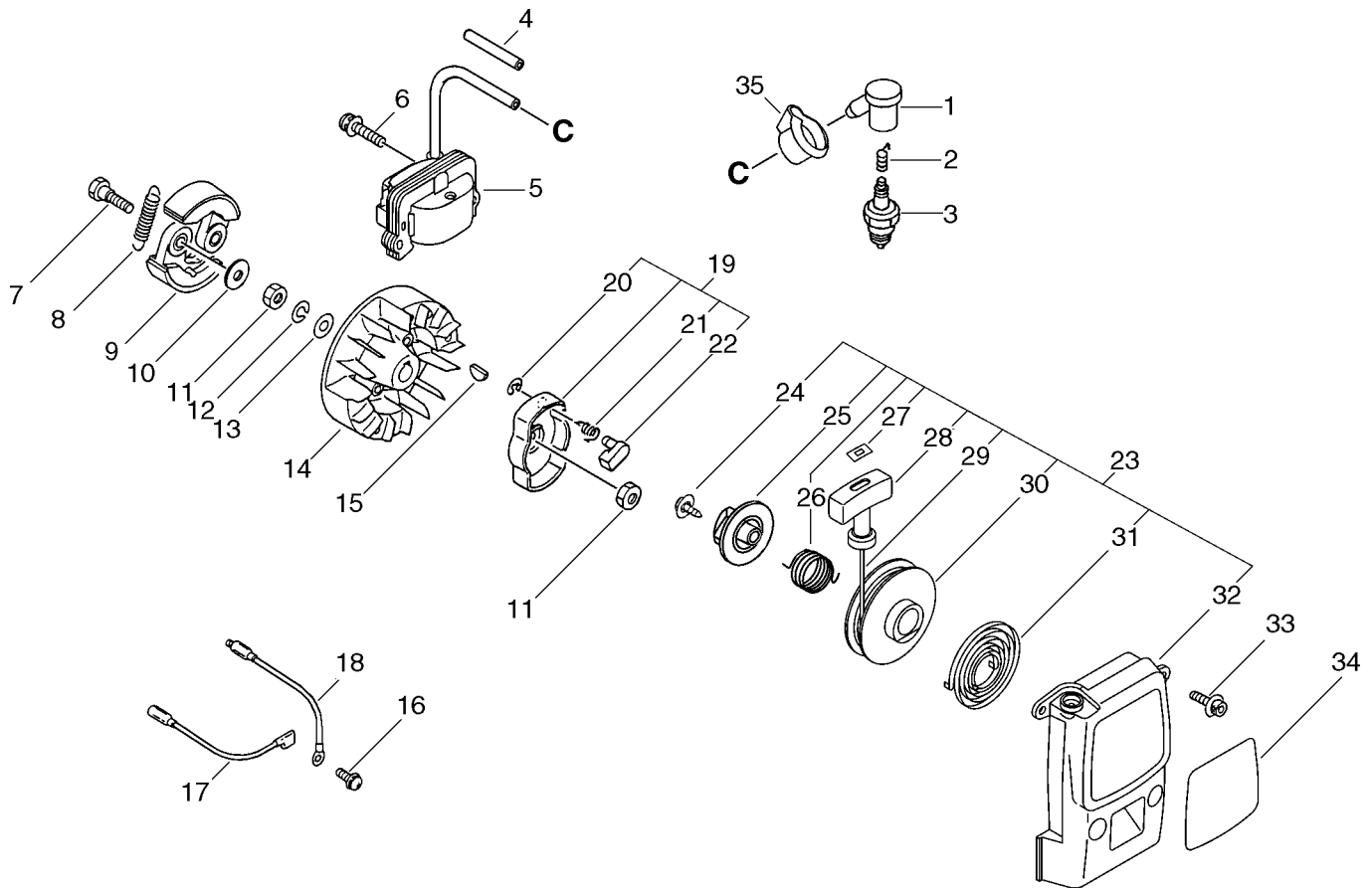

KEY	LV	PART NUMBER	Q'TY	DESCRIPTION	REMARKS
25	+	P022-008460	1	PLATE, CAM	
26	+	P022-008450	1	SPRING,DAMPER	
27	+	177246-11120	1	CLIP, STARTER ROPE	
28	+	177228-27030	1	GRIP, STARTER	
29	+	P022-008440	1	ROPE, STARTER	
30	+	P022-008470	1	DRUM	
31	+	177220-40630	1	SPRING, REWIND	
32	+	P022-008540	1	STARTER, RECOIL	
33		91121-05016	4	BOLT, FLANGE	
34		X502-000520	1	LABEL,ECHO	
35		V141-000020	1	GROMMET, PLUG	

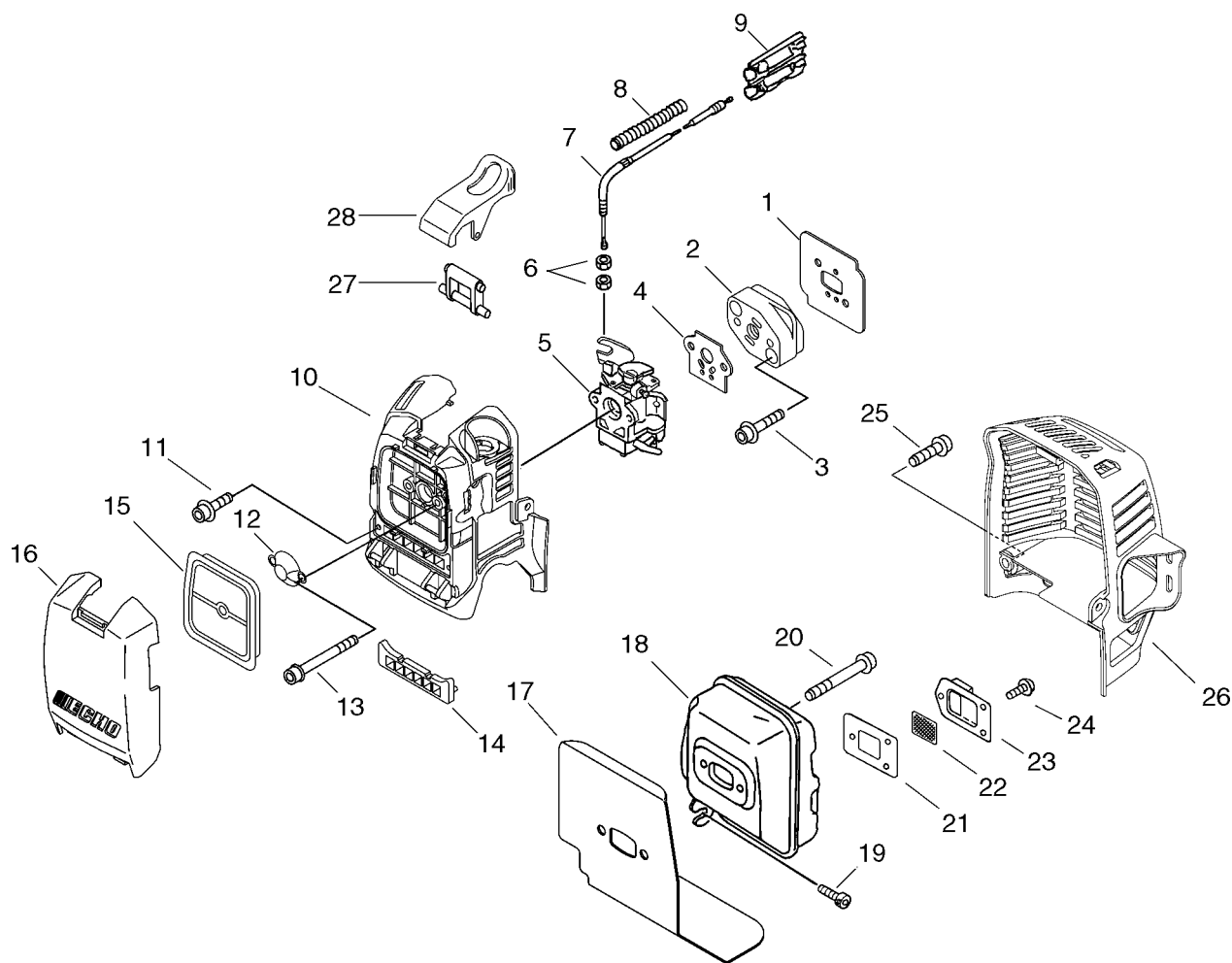

KEY	LV	PART NUMBER	Q'TY	DESCRIPTION	REMARKS
1		V103-000430	1	GASKET,INTAKE	
2		A200-000320	1	INSULATOR, INTAKE	
3		900162-05025	2	BOLT, H.S. 5*25	
4		V103-000160	1	GASKET,INTAKE	
5		A021-001550	1	CARBURETOR,DIAPHRAGM	
6		900502-00006	2	NUT 6 (3N)	
7		V430-000540	1	CABLE,BOWDEN	
8		V475-002210	1	TUBE	
9		178081-55931	1	CONNECTOR,CABLE	
10		P021-014140	1	CASE, AIR CLEANER	
11		900106-05012	1	BOLT, H.S. 5*12	
12		A244-000010	1	PLATE,PREVENT	
13		900105-05060	2	BOLT, H.S. 5*60	
14		V420-000640	1	CUSHION	
15		A226-000140	1	ELEMENT,AIR FILTER	
16		A232-000151	1	LID,CLEANER	
17		V104-000890	1	GASKET,EXHAUST	
18		A300-000720	1	MUFFLER, EXHAUST	
19		900106-05010	1	BOLT, H.S. 5*10	
20		900105-05020	2	BOLT, H.S. 5*20	
21		V104-000520	1	GASKET,EXHAUST	
22		145862-40630	1	SCREEN, MUFFLER	
23		A313-000900	1	GUIDE, EXHAUST	
24		91367-04010	3	SCREW	

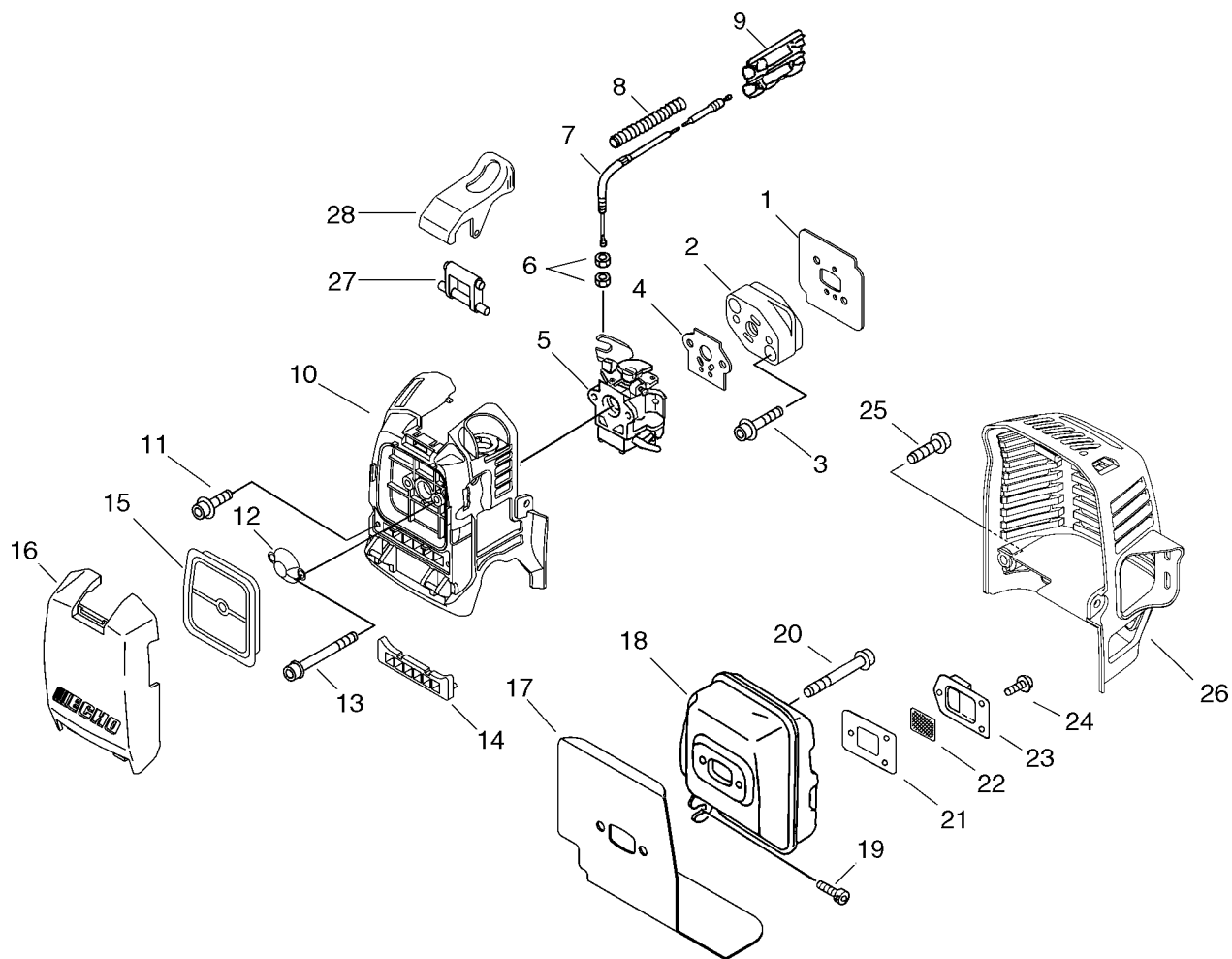

KEY	LV	PART NUMBER	Q'TY	DESCRIPTION	REMARKS
25		91121-05012	1	BOLT, FLANGE	
26		P021-014190	1	LID, MUFFLER	
27		J485-000030	1	HINGE	
28		A235-000100	1	KNOB,CLEANER LID	

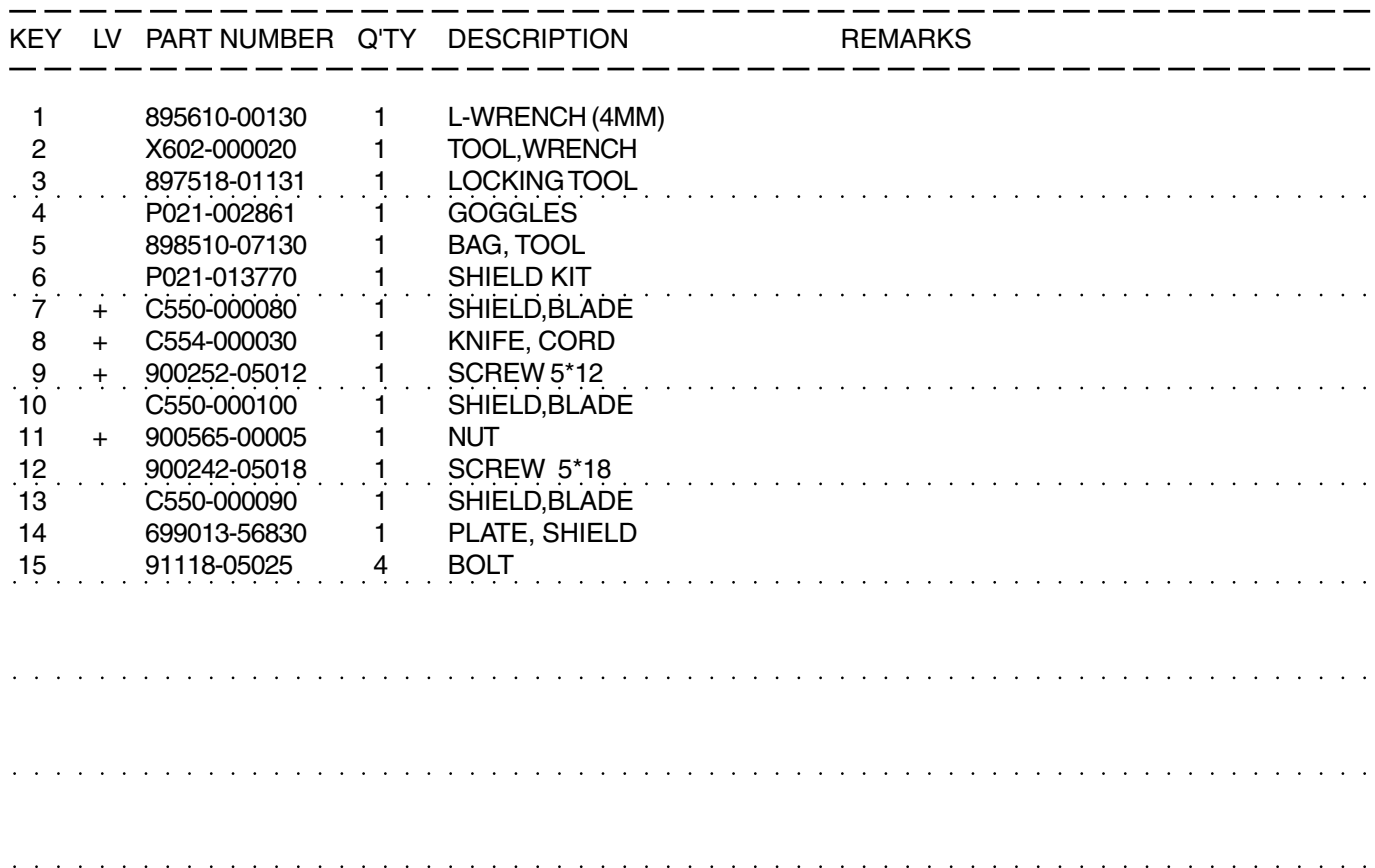

6 Handle

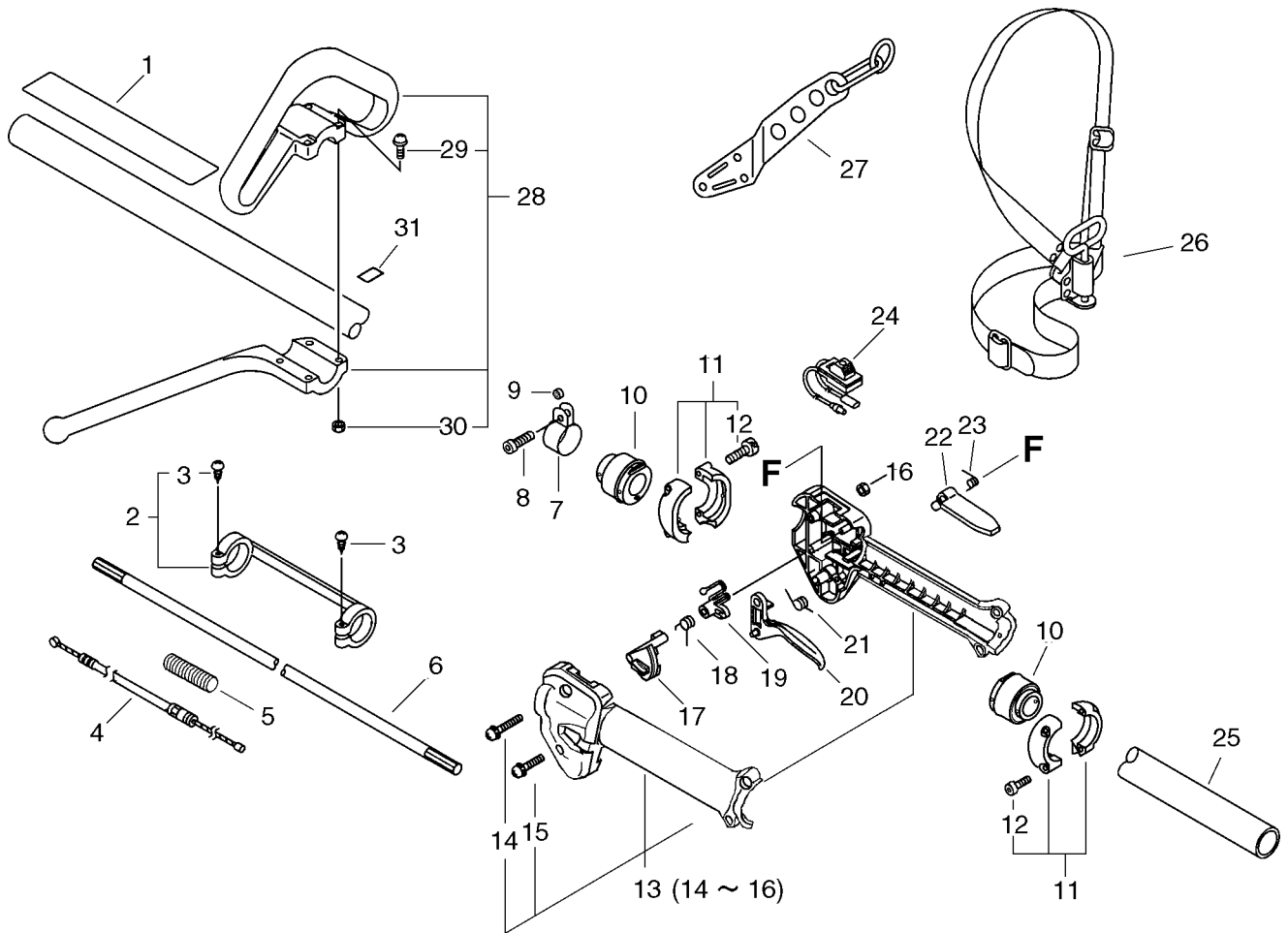

KEY	LV	PART NUMBER	Q'TY	DESCRIPTION	REMARKS
1		890617-43130	1	LABEL,CAUTION	
2		610281-42230	1	COLLER	
3	+	900253-04025	2	SCREW 4*25	
4		V430-000930	1	CABLE,BOWDEN	
5		V475-002210	1	TUBE	
6		610011-49930	1	SHAFT, DRIVE	
7		301207-07530	2	HÖÖK	
8		91119-05018	2	BOLT	
9		V353-000090	2	COLLAR,5	
10		V420-001061	2	CUSHION	
11		P021-012640	1	BRACKET ASM., HANDLE	
12	+	91118-05025	4	BOLT	
13		P021-014210	1	BRACKET SET,THROTTLE	
14	+	91118-05025	3	BOLT	
15	+	91118-05035	1	BOLT	
16	+	900500-00005	4	NUT 5	
17		C461-000010	1	LATCH,THROTTLE	
18		V452-000120	1	SPRING,TORSION	
19		C461-000000	1	LATCH,THROTTLE	
20		C450-000110	1	TRIGGER,THROTTLE	
21		V452-000200	1	SPRING,TORSION	
22		178090-52632	1	LOCKOUT, T.CONTROL	
23		178013-52630	1	SPRING, THR. LOCK	
24		A440-000530	1	SWITCH,ON OFF	

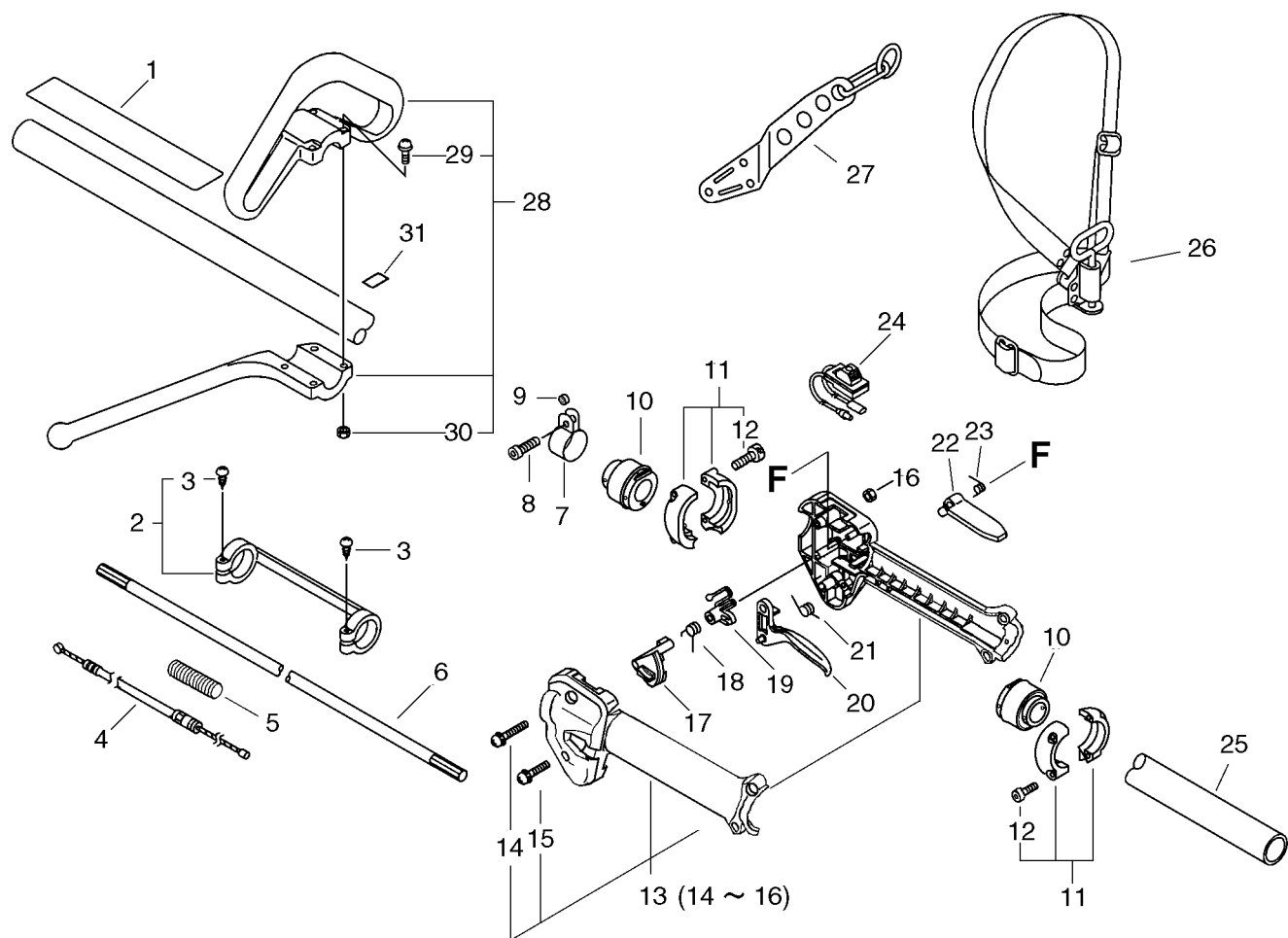

KEY	LV	PART NUMBER	Q'TY	DESCRIPTION	REMARKS
25		C050-000790	1	PIPE, MAIN	
26		301000-55230	1	HARNESS ASSY	
27		C624-000020	1	HANGER, HARNESS	
28		P021-014200	1	HANDLE ASY, LOOP	
29		91118-05035	4	BOLT	
30		900500-00005	4	NUT 5	
31		890152-04930	1	LABEL, CAUTION	

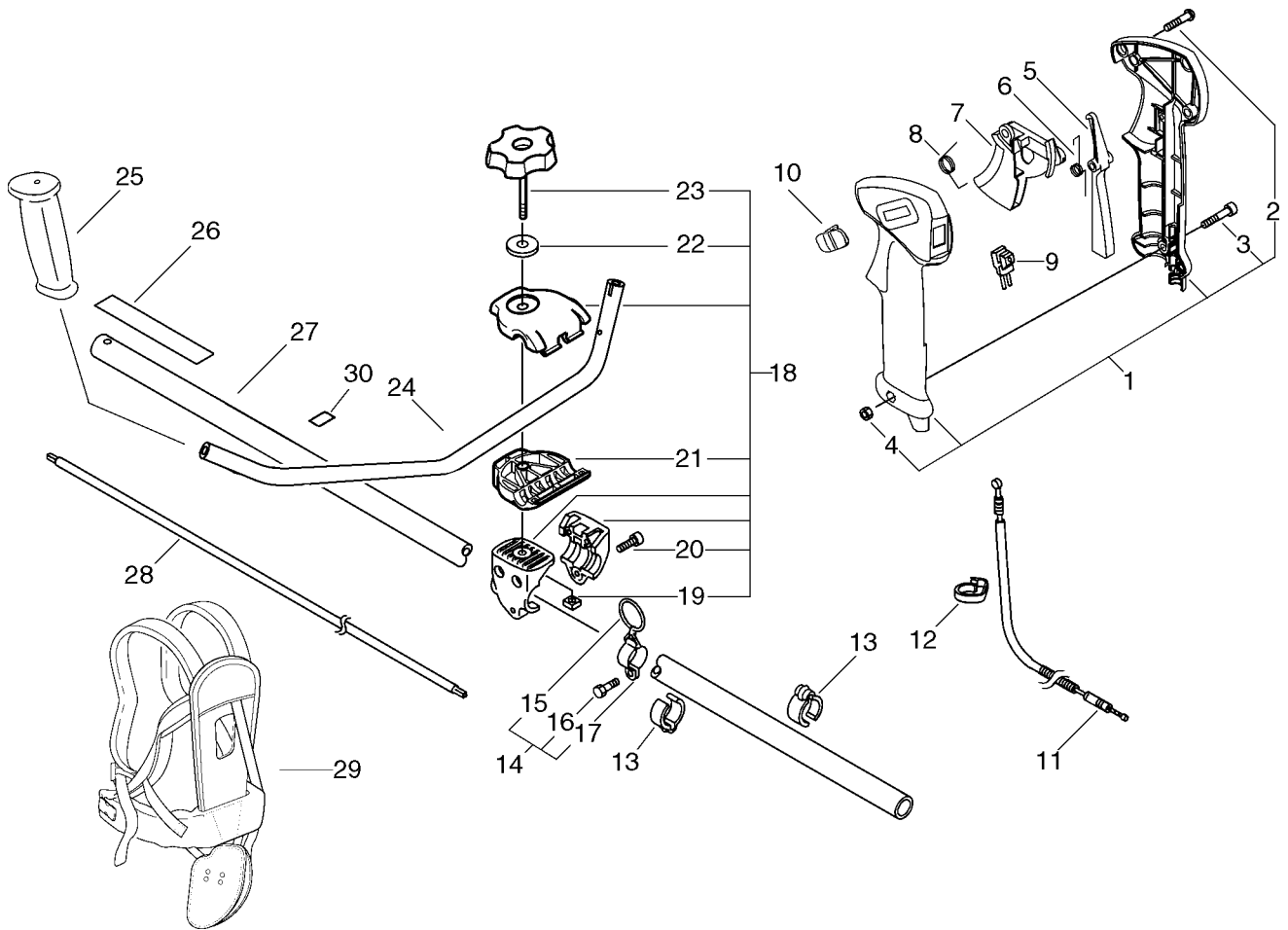

KEY	LV	PART NUMBER	Q'TY	DESCRIPTION	REMARKS
1		P021-014090	1	GRIP ASY,F-HANDLE	
2	+	900256-04016	3	SCREW 4*16	
3	+	91119-05030	1	BOLT	
4	+	900500-00005	1	NUT 5	
5		C460-000110	1	LOCKOUT, THROTTLE	
6		V452-000350	1	SPRING, TORSION	
7		C450-000270	1	CONTROL, THROTTLE	
8		V452-000360	1	SPRING, TORSION	
9		A440-001000	1	SWITCH, ON OFF	
10		C463-000020	1	KNOB, LATCH	
11		V430-002020	1	CABLE, BOWDEN	
12		159112-09961	1	CLIP	
13		224924-52930	2	CLIP	
14		P021-012660	1	HOOK ASY	
15	+	301015-05330	1	HOOK, BAND	
16	+	91119-05012	1	BOLT	
17	+	301210-04630	1	HOOK	
18		P021-002761	1	BRACKET ASY, HANDLE	
19	+	900565-50008	1	NUT	
20	+	91118-05030	3	BOLT	
21	+	C423-000041	1	FIXTURE, HANDLE	
22	+	605014-54230	1	WASHER	
23	+	V299-000110	1	KNOB, FASTENER	
24		C400-000211	1	HANDLE, FRONT	

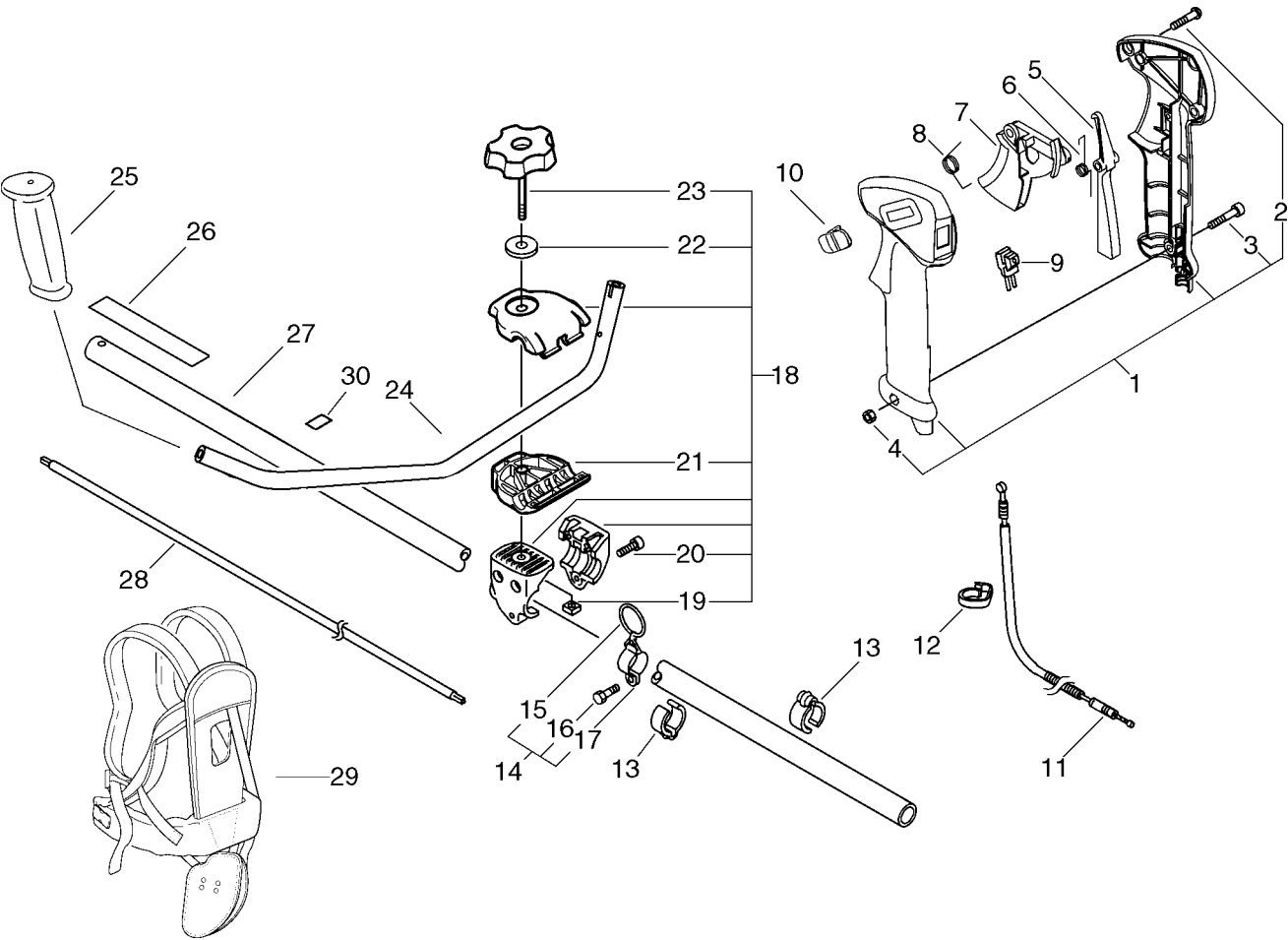

KEY	LV	PART NUMBER	Q'TY	DESCRIPTION	REMARKS
25		C403-000031	1	GRIP,HANDLE	
26		890617-43130	1	LABEL,CAUTION	
27		C050-000410	1	PIPE,MAIN	
28		610011-49930	1	SHAFT, DRIVE	
29		C062-000192	1	HARNESS,SHOULDER	
30		890152-04930	1	LABEL, CAUTION	

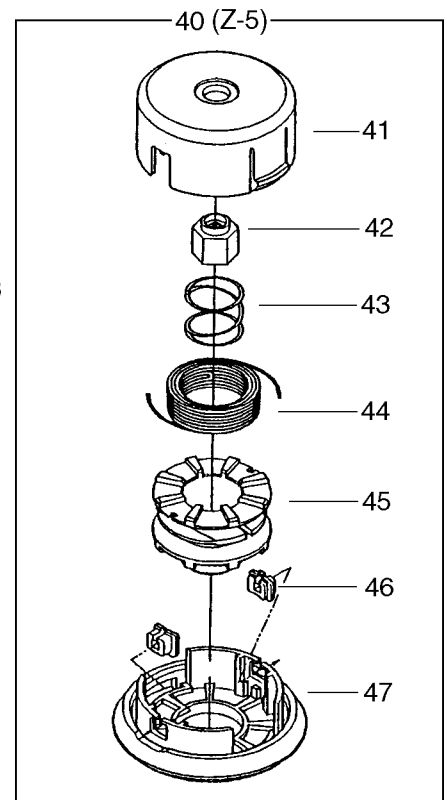
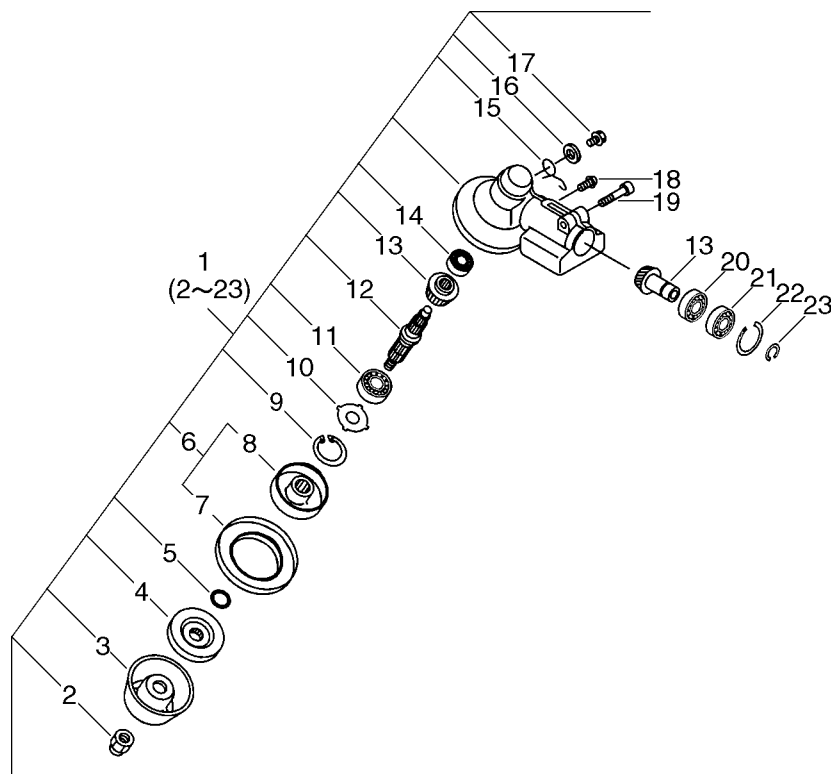

KEY	LV	PART NUMBER	Q'TY	DESCRIPTION	REMARKS
1		P021-012590	1	CASE,GEAR	
2	+	610320-52130	1	NUT 10	
3	+	699229-56830	1	PLATE, COVER	
4	+	610314-52130	1	PLATE, ADAPTER (L)	
5	+	900720-00012	1	O-RING 12	
6	+	610313-52932	1	FIXTURE,BLADE	
7	++	610352-56830	1	PLATE, CUP	
8	++	610313-52132	1	FIXTURE,BLADE	
9	+	900702-00032	1	CIRCLIP 32	
10	+	610444-56830	1	WASHER	
11	+	900812-06201	1	BEARING, BALL 6201	
12	+	610310-56930	1	SHAFT, P.T.O.	
13	+	610300-56930	1	GEAR SET	
14	+	900810-00629	1	BEARING, BALL 629	
15	+	610473-52131	1	SPRING	
16	+	900603-50008	1	WASHER	
17	+	610434-50031	1	BOLT 8* 8	
18	+	900242-05010	1	SCREW 5*10	
19	+	91118-06030	1	BOLT	
20	+	900800-06001	1	BEARING, BALL 6001	
21	+	900803-06001	1	BEARING, BALL 6001	
22	+	900702-00028	1	CIRCLIP 28	
23	+	900701-00012	1	CIRCLIP 12	
40		X047-000320	1	CUTTER,ASM LINE	

SRM-335ES L/U

8 Gear Case

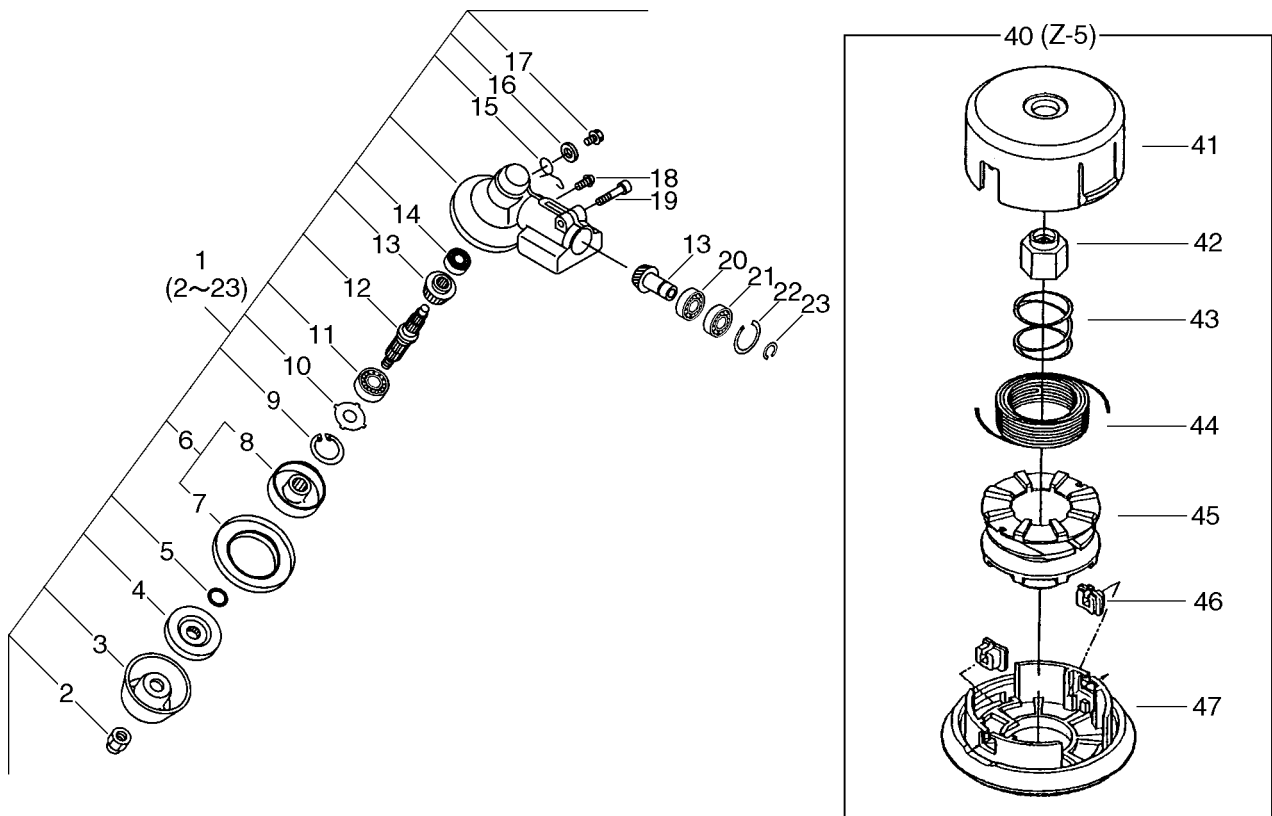

KEY	LV	PART NUMBER	Q'TY	DESCRIPTION	REMARKS
41	+	P022-010420	1	HOUSING	
42	+	P022-010390	1	NUT	
43	+	P022-010370	1	SPRING	
44	+	P022-010380	1	NYLON CODE	
45	+	P022-010400	1	BOBBIN	
46	+	P022-000710	2	EYELET	
47	+	P022-010410	1	COVER	

SRM-335ES L/ U 9 Carburetor

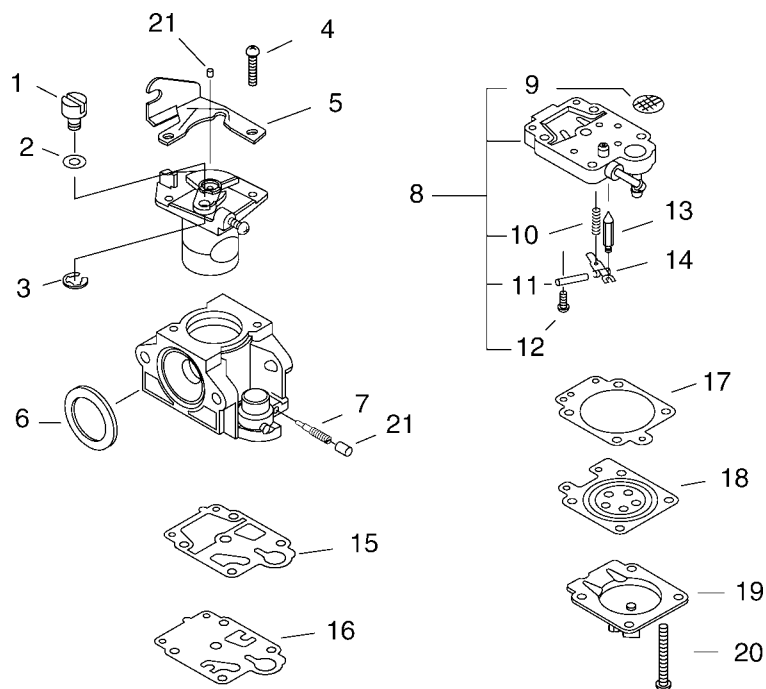

KEY	LV	PART NUMBER	Q'TY	DESCRIPTION	REMARKS
		A021-001550	1	CARBURETOR,DIAPHRAGM	
1	+	123172-45130	1	SWIVEL	
2	+	123149-54230	1	WASHER	
3	+	123173-07930	1	CLIP	
4	+	123114-40630	2	SCREW	
5	+	P003-000180	1	BRACKET CABLE	
6	+	123143-12110	1	RING, PACKING	
7	+	P003-001130	1	NEEDLE, HIGH SPEED	
8	+	P003-001950	1	BODY ASSEMBLY, PUMP	
9	++	123126-10631	1	SCREEN, INLET	
10	++	123122-05560	1	SPRING, METER. LEVER	
11	++	123138-03930	1	PIN, METERING LEVER	
12	++	123139-05560	1	SCREW, M. LEVER PIN	
13	++	123137-19830	1	VALVE, INLET NEEDLE	
14	++	123123-03930	1	LEVER, METERING	
15	+	P003-000100	1	GASKET, PUMP	
16	+	123112-40630	1	DIAPHRAGM, PUMP	
17	+	123140-27230	1	GASKET,M. DIAPHRAGM	
18	+	P003-001850	1	DIAPHRAGM, METERING	
19	+	123142-03930	1	COVER, M. DIAPHRAGM	
20	+	123144-44330	4	SCREW	
21	+	P003-001940	2	WALBRO 88-265	

Index					
Parts Number	Key No.	Parts Number	Key No.	Parts Number	Key No.
A011-000301	1 - 13	P003-001940	9 - 21	V452-000350	7 - 6
A021-001550	3 - 5	P003-001950	9 - 8	V452-000360	7 - 8
A021-001550	9 -	P021-002761	7 - 18	V471-000640	4 - 9
A051-000760	2 - 23	P021-002861	5 - 4	V471-001180	4 - 6
A052-000190	2 - 19	P021-012210	4 - 11	V475-002210	3 - 8
A101-000190	1 - 8	P021-012590	8 - 1	V475-002210	6 - 5
A130-000850	1 - 4	P021-012640	6 - 11	V475-002240	4 - 3
A160-000990	1 - 2	P021-012660	7 - 14	V485-000230	2 - 17
A172-000770	1 - 22	P021-013770	5 - 6	V485-000240	2 - 18
A175-000011	4 - 17	P021-014020	1 - 14	V491-000160	1 - 32
A200-000320	3 - 2	P021-014030	1 - 7	V495-000760	1 - 34
A226-000140	3 - 15	P021-014090	7 - 1	V505-000020	1 - 15
A232-000151	3 - 16	P021-014140	3 - 10	X047-000320	8 - 40
A235-000100	3 - 28	P021-014190	3 - 26	X502-000520	2 - 34
A244-000010	3 - 12	P021-014200	6 - 28	X505-002310	1 - 36
A300-000720	3 - 18	P021-014210	6 - 13	X547-000830	1 - 1
A313-000900	3 - 23	P022-000710	8 - 46	X602-000020	5 - 2
A350-000200	4 - 15	P022-002100	2 - 20	100012-16131	1 - 11
A365-000060	4 - 13	P022-006850	2 - 22	100013-27430	1 - 9
A393-000060	4 - 16	P022-008440	2 - 29	100014-53630	1 - 12
A425-000000	2 - 3	P022-008450	2 - 26	100015-03931	1 - 10
A426-000000	2 - 2	P022-008460	2 - 25	100142-12330	2 - 15
A427-000000	2 - 1	P022-008470	2 - 30	100212-03930	1 - 19
A440-000530	6 - 24	P022-008540	2 - 32	100215-03930	1 - 21
A440-001000	7 - 9	P022-010370	8 - 43	123112-40630	9 - 16
A553-000000	2 - 9	P022-010380	8 - 44	123114-40630	9 - 4
A566-000010	2 - 8	P022-010390	8 - 42	123122-05560	9 - 10
C050-000410	7 - 27	P022-010400	8 - 45	123123-03930	9 - 14
C050-000790	6 - 25	P022-010410	8 - 47	123126-10631	9 - 9
C062-000192	7 - 29	P022-010420	8 - 41	123137-19830	9 - 13
C400-000211	7 - 24	V100-000240	1 - 6	123138-03930	9 - 11
C403-000031	7 - 25	V102-000040	1 - 17	123139-05560	9 - 12
C423-000041	7 - 21	V103-000160	3 - 4	123140-27230	9 - 17
C450-000110	6 - 20	V103-000430	3 - 1	123142-03930	9 - 19
C450-000270	7 - 7	V104-000520	3 - 21	123143-12110	9 - 6
C460-000110	7 - 5	V104-000890	3 - 17	123144-44330	9 - 20
C461-000000	6 - 19	V141-000020	2 - 35	123149-54230	9 - 2
C461-000010	6 - 17	V203-000160	1 - 20	123172-45130	9 - 1
C463-000020	7 - 10	V203-000170	1 - 5	123173-07930	9 - 3
C550-000080	5 - 7	V299-000110	7 - 23	123181-39130	4 - 1
C550-000090	5 - 13	V353-000090	6 - 9	131016-55830	4 - 12
C550-000100	5 - 10	V420-000420	1 - 28	131205-14930	4 - 8
C554-000030	5 - 8	V420-000640	3 - 14	131300-56430	4 - 4
C624-000020	6 - 27	V420-001061	6 - 10	131920-55430	4 - 14
J485-000030	3 - 27	V430-000540	3 - 7	132010-22130	4 - 2
P003-000100	9 - 15	V430-000930	6 - 4	132010-53630	4 - 10
P003-000180	9 - 5	V430-002020	7 - 11	132013-26630	4 - 5
P003-001130	9 - 7	V452-000120	6 - 18	132115-55930	4 - 7
P003-001850	9 - 18	V452-000200	6 - 21	145862-40630	3 - 22

Index					
Parts Number	Key No.	Parts Number	Key No.	Parts Number	Key No.
152626-55730	2 - 5	900162-05020	2 - 6	94035-36201	1 - 16
152801-55430	2 - 14	900162-05025	3 - 3		
159112-09961	7 - 12	900238-05010	2 - 16		
175005-49930	1 - 24	900242-05010	8 - 18		
175046-46430	2 - 7	900242-05018	5 - 12		
175048-05530	2 - 10	900252-05012	5 - 9		
177220-40630	2 - 31	900253-04025	6 - 3		
177228-27030	2 - 28	900256-04016	7 - 2		
177234-40630	2 - 21	900500-00005	6 - 16		
177236-61830	2 - 24	900500-00005	6 - 30		
177246-11120	2 - 27	900500-00005	7 - 4		
178013-52630	6 - 23	900502-00006	3 - 6		
178081-55931	3 - 9	900502-00008	2 - 11		
178090-52632	6 - 22	900565-00005	5 - 11		
178121-43230	1 - 33	900565-50008	7 - 19		
224924-52930	7 - 13	900600-00008	2 - 13		
301000-55230	6 - 26	900603-50008	8 - 16		
301015-05330	7 - 15	900605-00008	2 - 12		
301207-07530	6 - 7	900701-00012	1 - 27		
301210-04630	7 - 17	900701-00012	8 - 23		
302013-10910	1 - 35	900702-00028	1 - 25		
437412-16430	2 - 4	900702-00028	8 - 22		
605014-54230	7 - 22	900702-00032	1 - 18		
610011-49930	6 - 6	900702-00032	8 - 9		
610011-49930	7 - 28	900702-00045	1 - 29		
610281-42230	6 - 2	900720-00012	8 - 5		
610300-56930	8 - 13	900800-06001	8 - 20		
610310-56930	8 - 12	900803-06001	8 - 21		
610313-52132	8 - 8	900807-06001	1 - 26		
610313-52932	8 - 6	900810-00629	8 - 14		
610314-52130	8 - 4	900812-06201	8 - 11		
610320-52130	8 - 2	91118-05012	1 - 31		
610352-56830	8 - 7	91118-05020	1 - 23		
610434-50031	8 - 17	91118-05025	5 - 15		
610444-56830	8 - 10	91118-05025	6 - 12		
610473-52131	8 - 15	91118-05025	6 - 14		
699013-56830	5 - 14	91118-05028	1 - 30		
699229-56830	8 - 3	91118-05030	7 - 20		
890152-04930	6 - 31	91118-05035	6 - 15		
890152-04930	7 - 30	91118-05035	6 - 29		
890617-43130	6 - 1	91118-06030	8 - 19		
890617-43130	7 - 26	91119-05012	7 - 16		
895610-00130	5 - 1	91119-05018	6 - 8		
897518-01131	5 - 3	91119-05030	7 - 3		
898510-07130	5 - 5	91121-05012	1 - 3		
900105-05020	3 - 20	91121-05012	3 - 25		
900105-05060	3 - 13	91121-05016	2 - 33		
900106-05010	3 - 19	91121-05016	4 - 18		
900106-05012	3 - 11	91367-04010	3 - 24		



KIORITZ CORPORATION

7-2 SUEHIROCHO 1-CHOME, OHME, TOKYO 198-8711, JAPAN
PHONE: 81-428-32-6118. FAX: 81-428-32-6145.

///ECHO®

200710 No.64-125(641279)